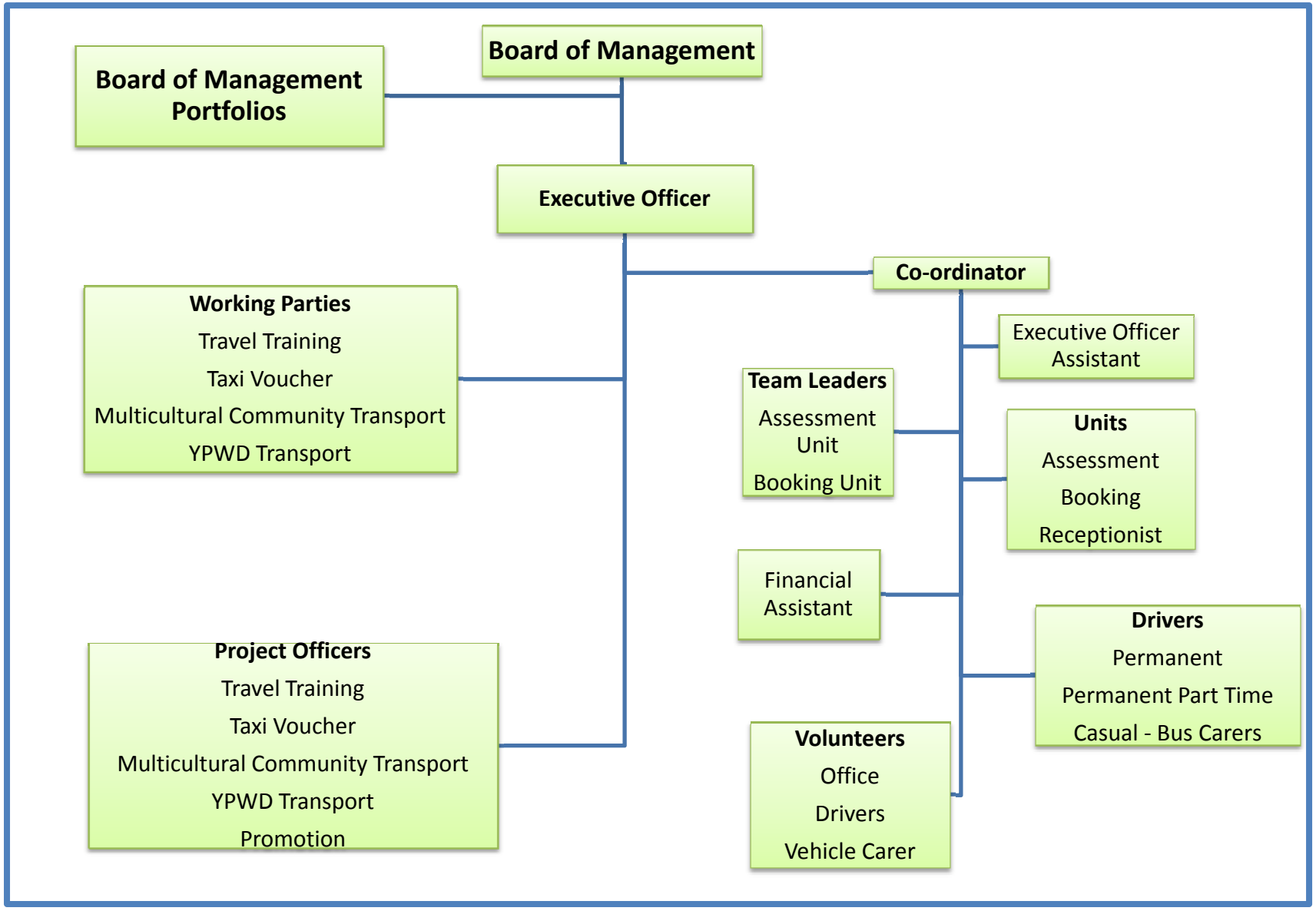South West Community Transport Organisational Structure October 2011